

**LIVERPOOL
CITY
COUNCIL**

Request For
Building Inspection (Complaints)

Request No.	724760
-------------	--------

Location:

WILLOWDENE AVENUE LUDDENHAM

MR BARRY RAYMOND GAROUSSE
375 WILLOWDENE AVENUE
LUDDENHAM NSW 2745

Date	20-July-2015	Time	09:16:30
Receiving Officer	Debbie Sibbald	Request Type	Building Other - Complaints and Other Issues

Customer Name & Contact Number	[REDACTED]
Or Customer Details	

Inspecting Officer Or Suburb	Toni Moore
Description of Request	

Debbie Sibbald **20-Jul-2015 09:24:56**

Resident states the airport authority has transported a dwelling from 38 Willodene Ave as part of the building of Badgerys Creek Airport and left a lot of mud on the road.

** There does not appear to be an application lodged

Gwenda Hayes **20-Jul-2015 11:55:43**

Allocated to TL Ben Krkach to look at the mud on the road.

NSW ICAC EXHIBIT**Ben Krkach** 20-Jul-2015 15:40:32

Allocate dto T Moore

Toni Moore 23-Jul-2015 11:09:24

21.7.2015 inspection

Toni Moore travelled the length of the street and found soil material on the road. This was followed to property 375. Neighbouring properties do not have concrete or gravel driveways and this would allow sediment to travel off the properties by tyres.

A search in trim show there was a DA for a shed and approved yet back in 2007 there was an email from the owner in relation to unauthorised use of premises stating he was moving soil around the property.

I searched near maps and found since 2009 till today large piles of sediment on the property and machinery levelling this.

I have spoken to Ben and have requested this be reassigned to illegal landfill for investigation.

Frank Bono 08-Sep-2015 10:07:44

Hi Toni this will have to be sent to EPA can you confirm with Ben

Complaint Inspection Results :

<input type="checkbox"/> SATISFACTORY	<input type="checkbox"/> DEFECTIVE	<input type="checkbox"/> NO FURTHER ACTION
---------------------------------------	------------------------------------	--

Comments / Results :

LIVERPOOL CITY COUNCIL

Customer Service Contact Centre

1 300 36 2170

Fax 9821 9333

Customer Request**Request No.** 644337**Date Due** 27-August-2014**Location**

MR BARRY RAYMOND GAROUSSE
375 WILLOWDENE AVENUE
LUDDENHAM NSW 2745

Date 20-August-2014 **Time** 12:26:19**Receiving Officer** Anna Kypriotis**Request Type** Illegal Landfill - Private Property**Customer Details** CRAIG (RID SQUAD)**Inspecting Officer** Graham Hope
Or Suburb**Nature of
Request****Anna Kypriotis** 20-Aug-2014 12:27:54

RID proactive job re landfill and piles of soil brought in to property at 375 willowdene ave luddenham. Proactive was part of operation on Tuesday 12th august 2014 re following trucks and illegal dumpign by the RID squad.

Date: Tue, 01 Apr 2014 Notes:



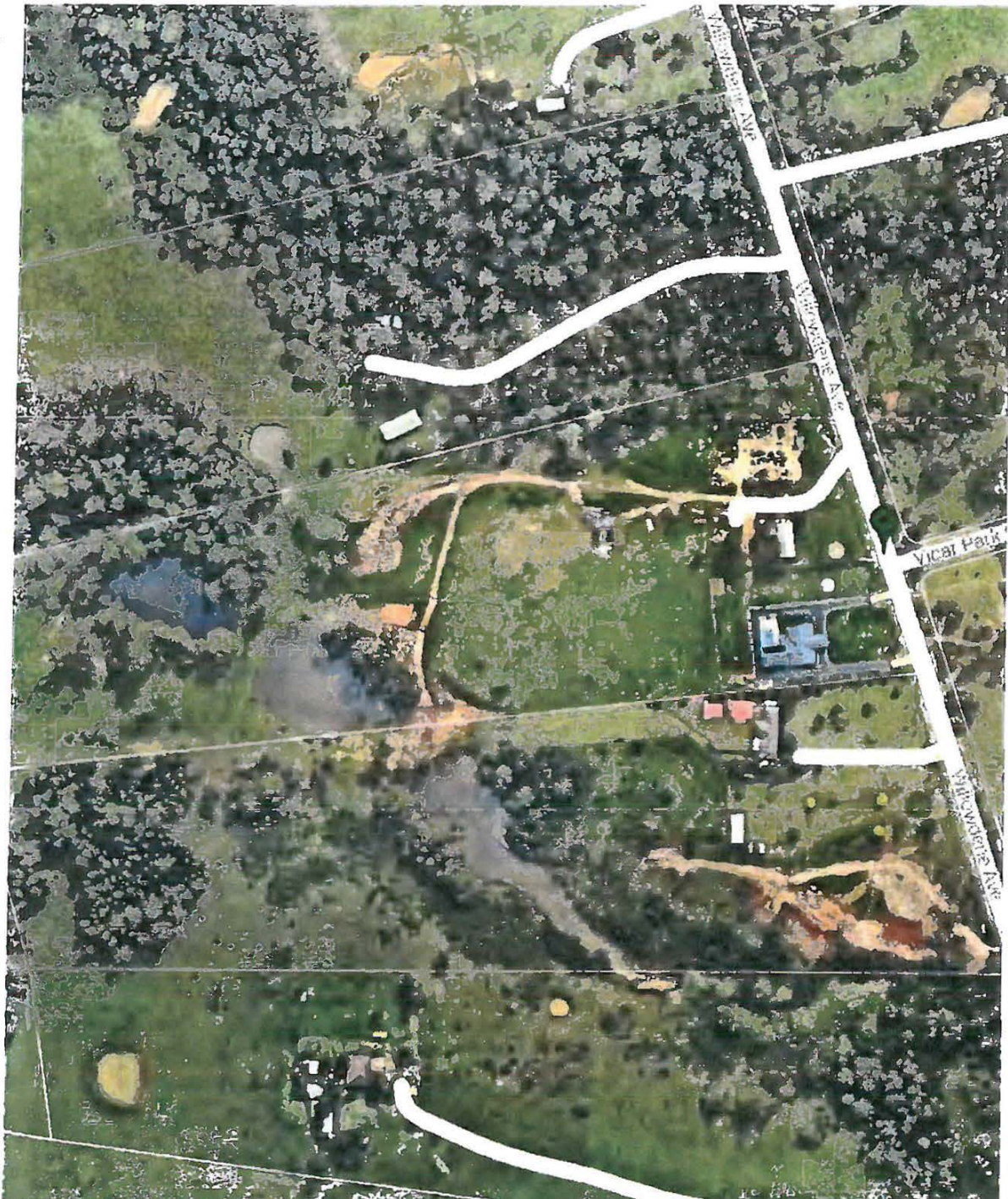

Google

Date: Thu, 26 Jun 2014

Notes:





Google

Date: Sun, 28 Sep 2014

Notes:





Google

Date: Fri, 21 Nov 2014

Notes:





Google

Date: Sat, 09 May 2015

Notes:



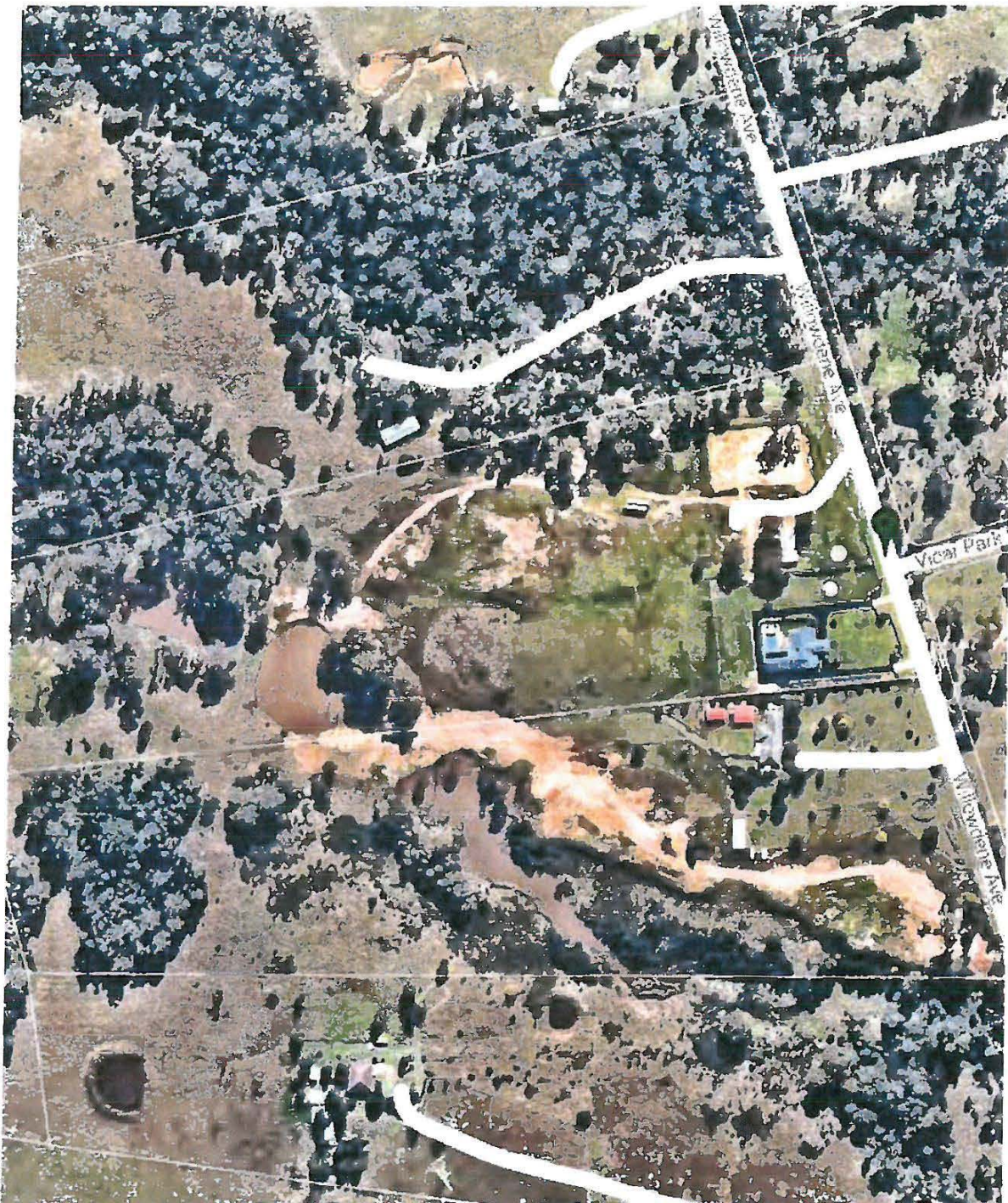

Google

Date: Tue, 10 Nov 2015

Notes:



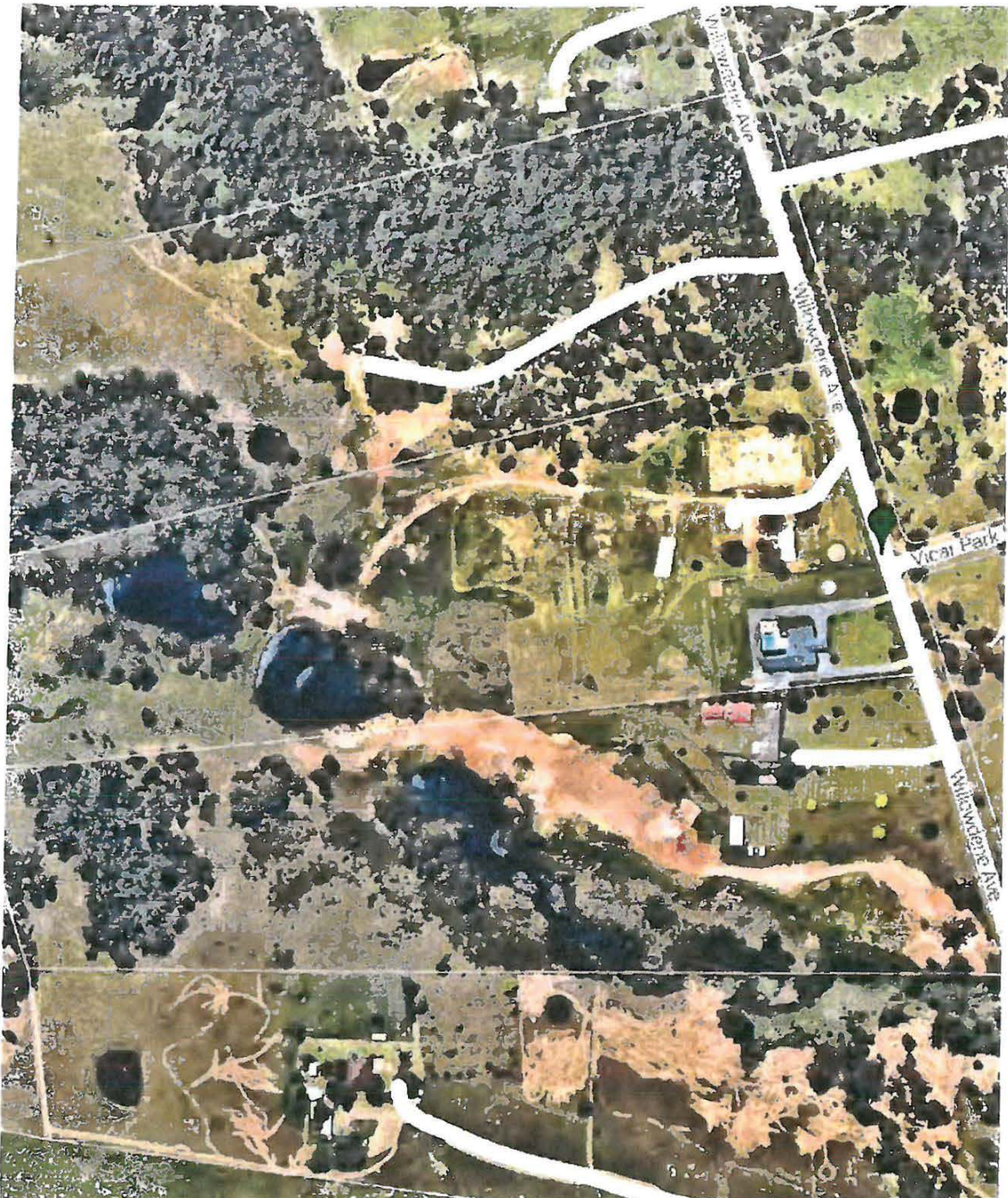

Google



Request For
Building Inspection (Complaint)
 Request No. 724760

Location:

WILLOWDENE AVENUE LUDDENHAM

MR BARRY RAYMOND GAROUSSE
 375 WILLOWDENE AVENUE
 LUDDENHAM NSW 2745

Date	20-July-2015	Time	09:16:30
Receiving Officer	Debbie Sibbald	Request Type	Other Building Issues - Complaints / Illegal Works

Customer Name & Contact Number	[REDACTED]
Or Customer Details	

Inspecting Officer Or Suburb	Frank Bono
Description of Request	

Debbie Sibbald **20-Jul-2015 09:24:56**

Resident states the airport authority has transported a dwelling from 38 Willodene Ave as part of the building of Badgerys Creek Airport and left a lot of mud on the road.

** There does not appear to be an application lodged

Gwenda Hayes **20-Jul-2015 11:55:43**

Allocated to TL Ben Krkach to look at the mud on the road.

NSW ICAC EXHIBIT

Ben Krkach **20-Jul-2015 15:40:32**

Allocate dto T Moore

Toni Moore **23-Jul-2015 11:09:24**

21.7.2015 inspection

Toni Moore travelled the length of the street and found soil material on the road. This was followed to property 375. Neighbouring properties do not have concrete or gravel driveways and this would allow sediment to travel off the properties by tyres.

A search in trim show there was a DA for a shed and approved yet back in 2007 there was an email from the owner in relation to unauthorised use of premises stating he was moving soil around the property.

I searched near maps and found since 2009 till today large piles of sediment on the property and machinery levelling this.

I have spoken to Ben and have requested this be reassigned to illegal landfill for investigation.

Complaint Inspection Results :

<input type="checkbox"/> SATISFACTORY	<input type="checkbox"/> DEFECTIVE	<input type="checkbox"/> NO FURTHER ACTION
---------------------------------------	------------------------------------	--

Comments / Results :

**Customer Service Contact Centre****1 300 36 2170**

Fax 9821 9188

Customer Request**Request No.** 644337**Date Due** 27-August-2014**Location**MR BARRY RAYMOND GAROUSSE
375 WILLOWDENE AVENUE
LUDDENHAM NSW 2745**Date** 20-August-2014 **Time** 12:26:19**Receiving Officer** Anna Kypriotis**Request Type** Illegal Use - Landfill**Customer Details** CRAIG (RID SQUAD)**Inspecting Officer** Graham Hope
Or Suburb**Nature of
Request****Anna Kypriotis 20-Aug-2014 12:27:54**

RID proactive job re landfill and piles of soil brought in to property at 375 willowdene ave luddenham. Proactive was part of operation on Tuesday 12th august 2014 re following trucks and illegal dumpsite by the RID squad.